



Artwork designed by Rickesha Burdett.

Rickesha is an artist and Noongar woman from the Menang region of WA and currently living in the Whadjuk country.

First Nations Respiratory Infection Molecular Point of Care Testing Program Report

Month of Issue: May 2020 to March 2023

Contact for more information: asharma@kirby.unsw.edu.au



First Nations Respiratory Infection Molecular Point of Care Testing Program Report

May 2020 to March 2023

Table of Contents

1.	Number of current operational services in each jurisdiction.....	1
2.	Cumulative Respiratory POC patient tests over time	2
3.	Weekly number of Respiratory POC patient tests by year	3
4.	SARS-CoV-2 POC patient test positivity	4
5.	Overview of Respiratory POC program by population	5
a.	Respiratory POC patient tests positivity by infection type	5
b.	Number of Respiratory POC patient tests per week by age group	6
c.	Number of Respiratory POC patient tests per week by jurisdiction	7
d.	Proportion of Respiratory POC patient tests per week by Aboriginal and Torres Strait Islander status.....	8
e.	Proportion of Respiratory POC patient tests per week by gender	9

Note: The data in this report is from 1 May 2020 to March 2023.



First Nations Respiratory Infection Molecular Point of Care Testing Program Report

May 2020 to March 2023

1. Number of current operational services in each jurisdiction

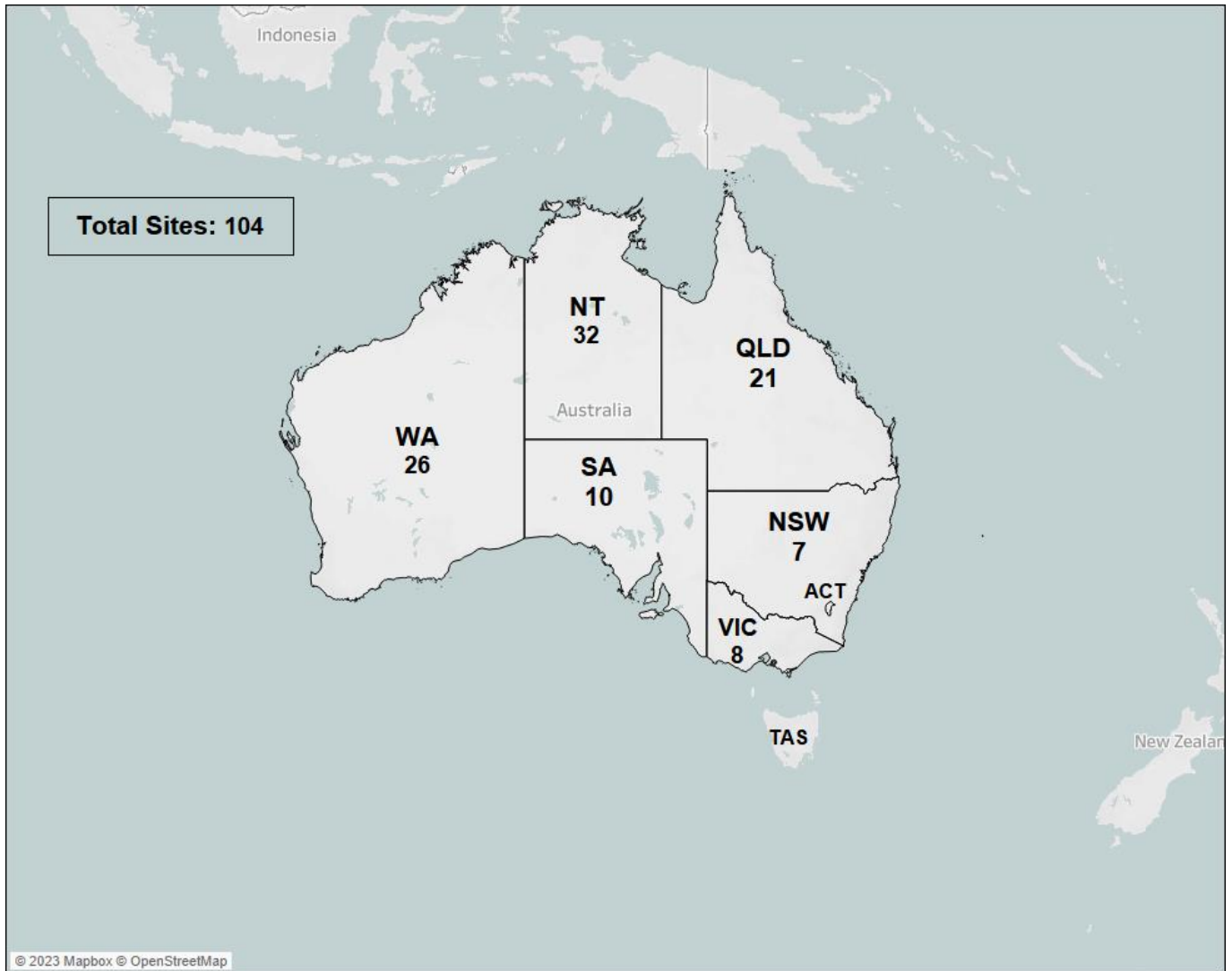



First Nations Respiratory Infection Molecular Point of Care Testing Program Report

May 2020 to March 2023

2. Cumulative Respiratory POC patient tests over time

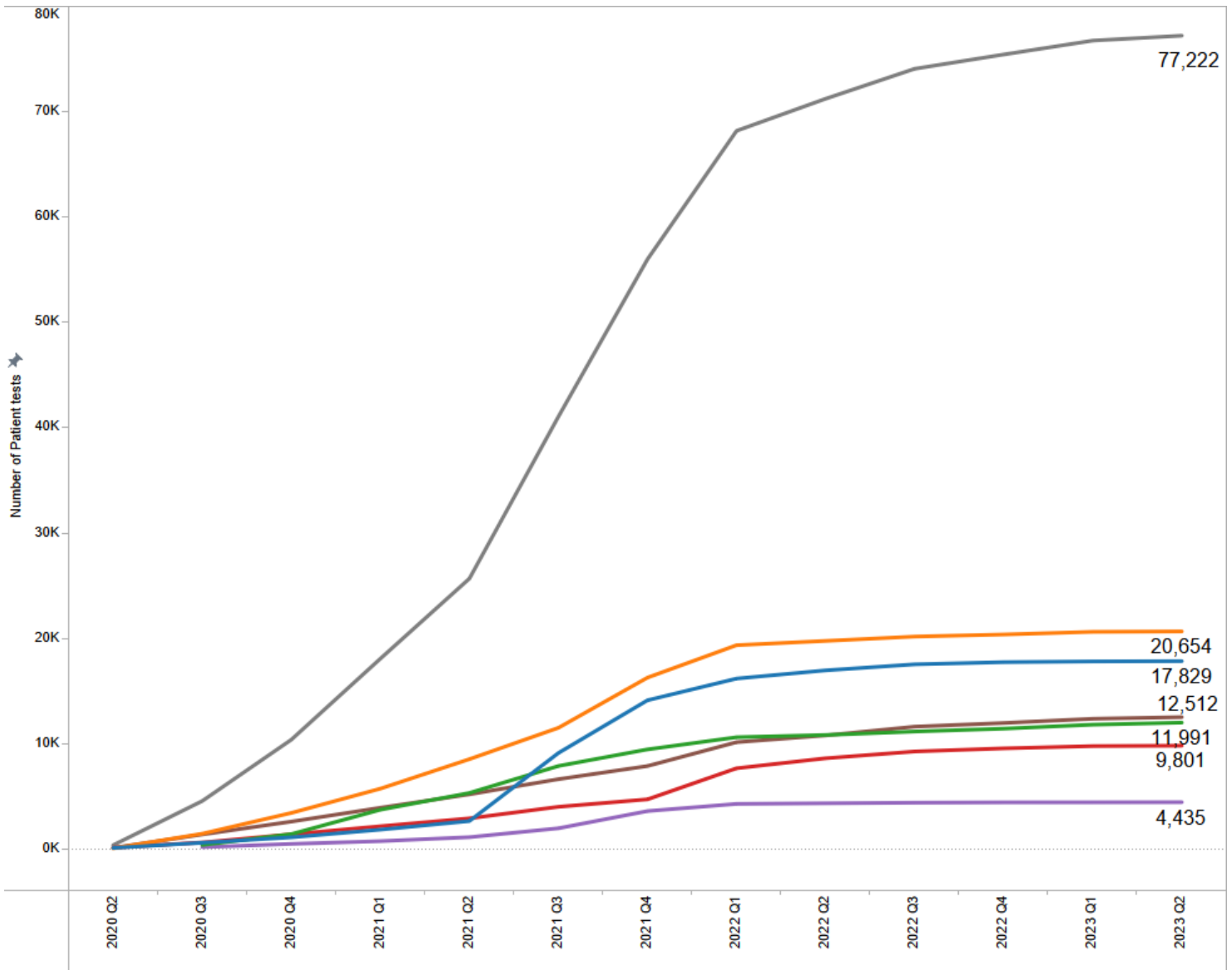

The above chart contains both single-plex (SARS-CoV-2 only) and 4-plex (SARS-CoV-2, FluA, FluB and RSV) patient tests. Program transitioned to using 4-plex test from July 2022.





First Nations Respiratory Infection Molecular Point of Care Testing Program Report

May 2020 to March 2023

3. Weekly number of Respiratory POC patient tests by year

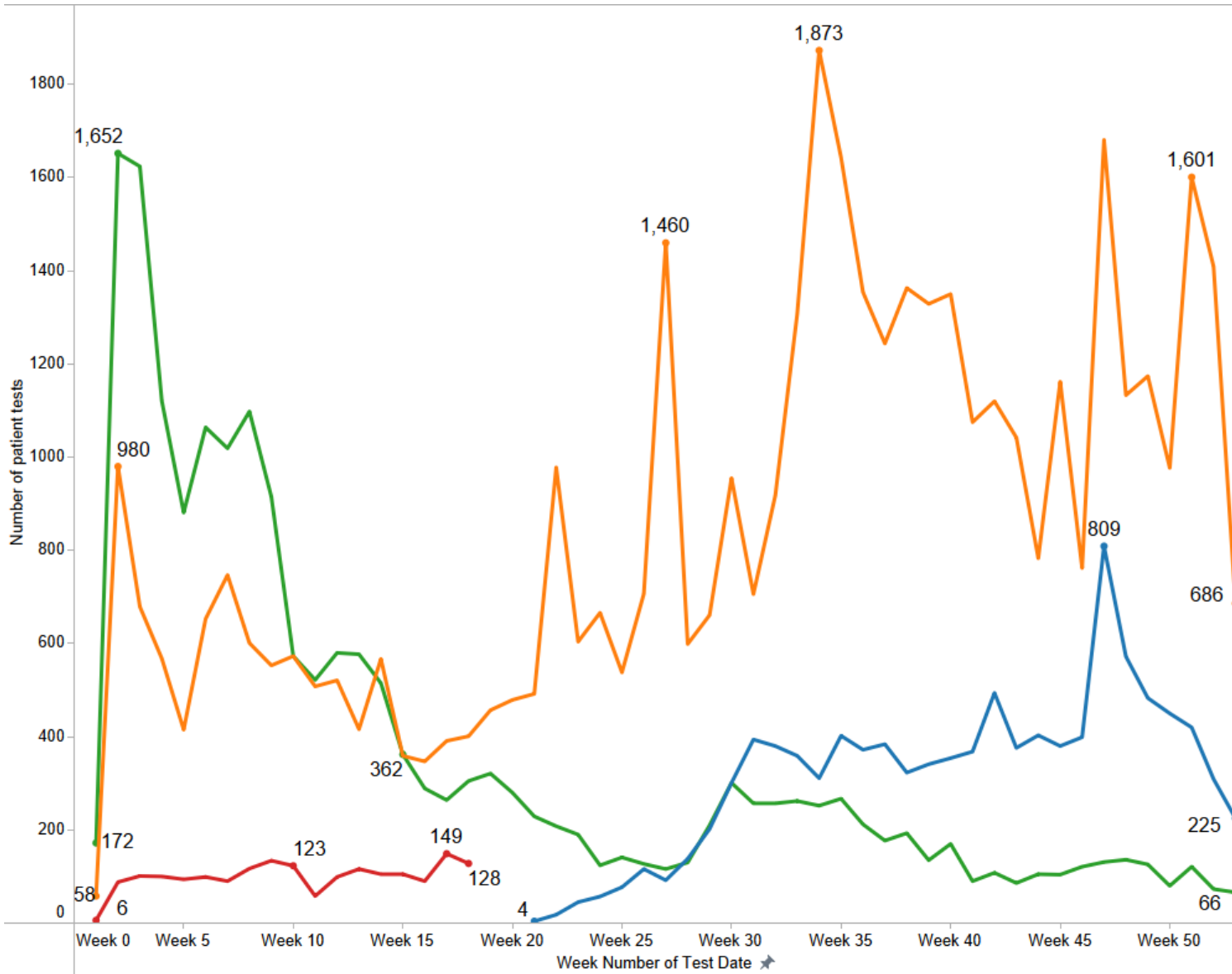

The above chart contains both single-plex (SARS-CoV-2 only) and 4-plex (SARS-CoV-2, FluA, FluB and RSV) patient tests. Program transitioned to using 4-plex test from July 2022.

- Year
- 2020
- 2021
- 2022
- 2023



First Nations Respiratory Infection Molecular Point of Care Testing Program Report

May 2020 to March 2023

4. SARS-CoV-2 POC patient test positivity

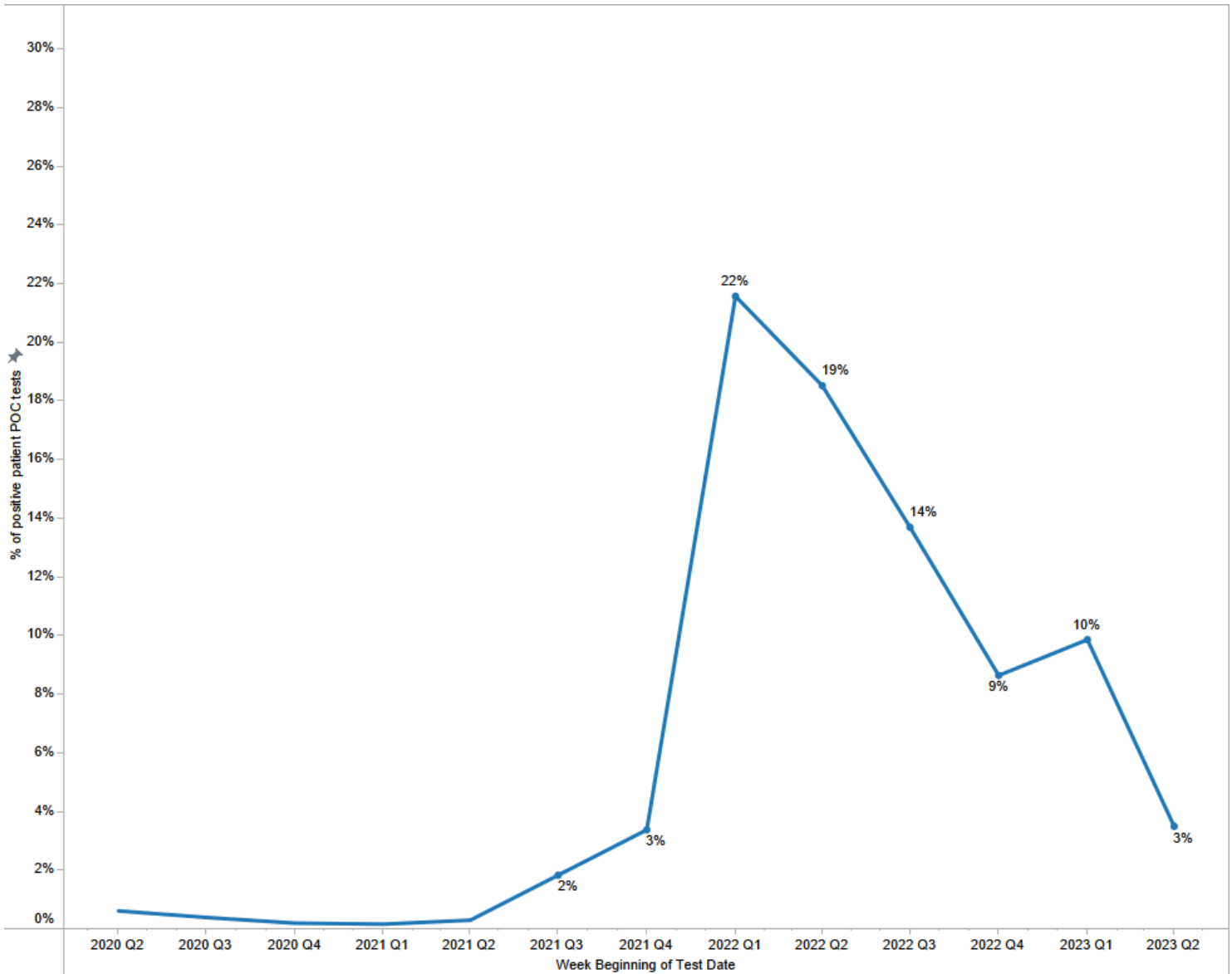

The above chart contains SARS-CoV-2 patient tests only.



First Nations Respiratory Infection Molecular Point of Care Testing Program Report

May 2020 to March 2023

5. Overview of Respiratory POC program by population

a. Respiratory POC patient tests positivity by infection type

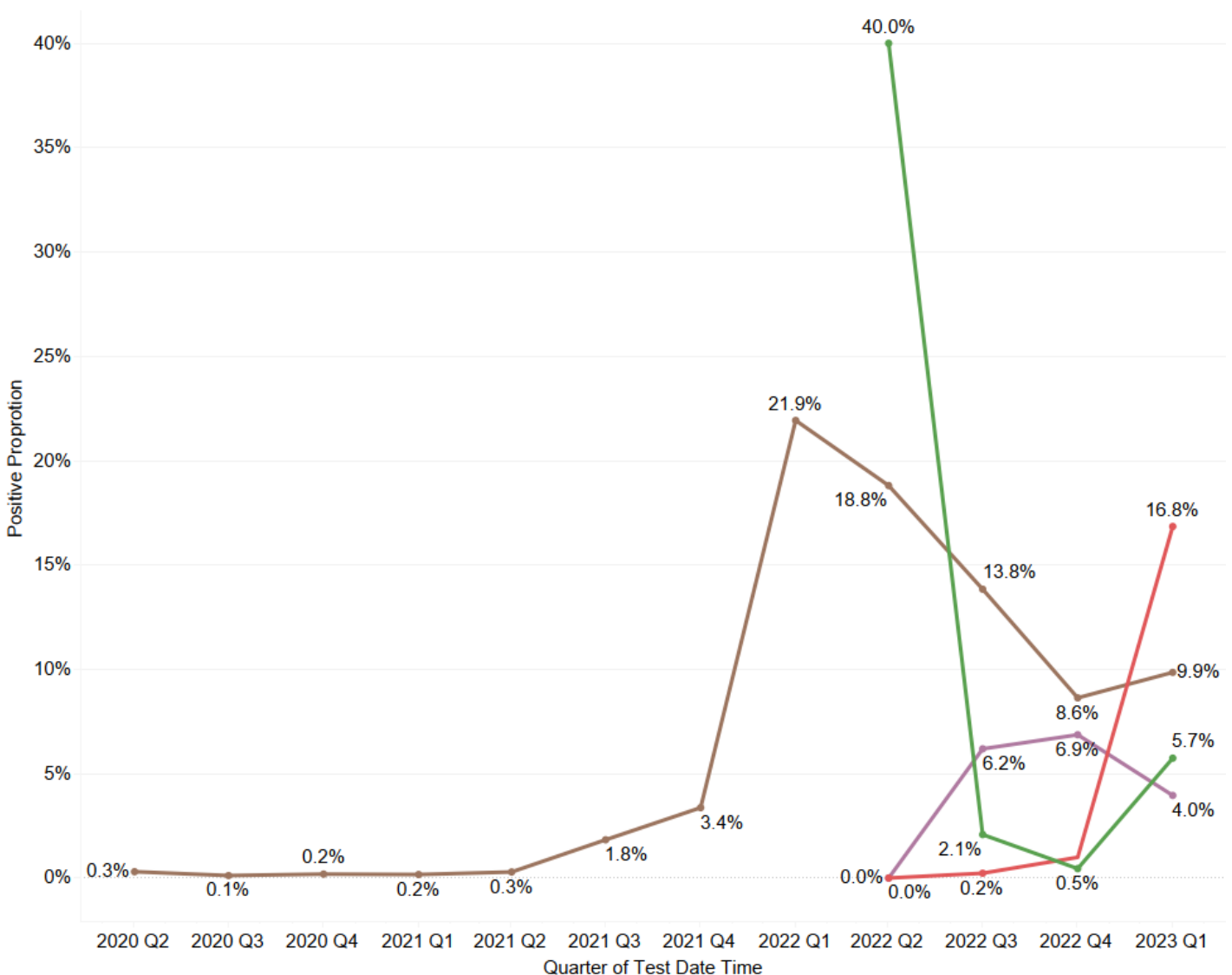

The above chart contains single-plex (SARS-CoV-2 only), 4-plex (SARS-CoV-2, FluA, FluB and RSV) and 4-plex plus patient tests. Program transitioned to using 4-plex test from July 2022.

Respiratory Infection Type

- Flu A
- Flu B
- RSV
- SARS-CoV-2



First Nations Respiratory Infection Molecular Point of Care Testing Program Report

May 2020 to March 2023

b. Number of Respiratory POC patient tests per week by age group

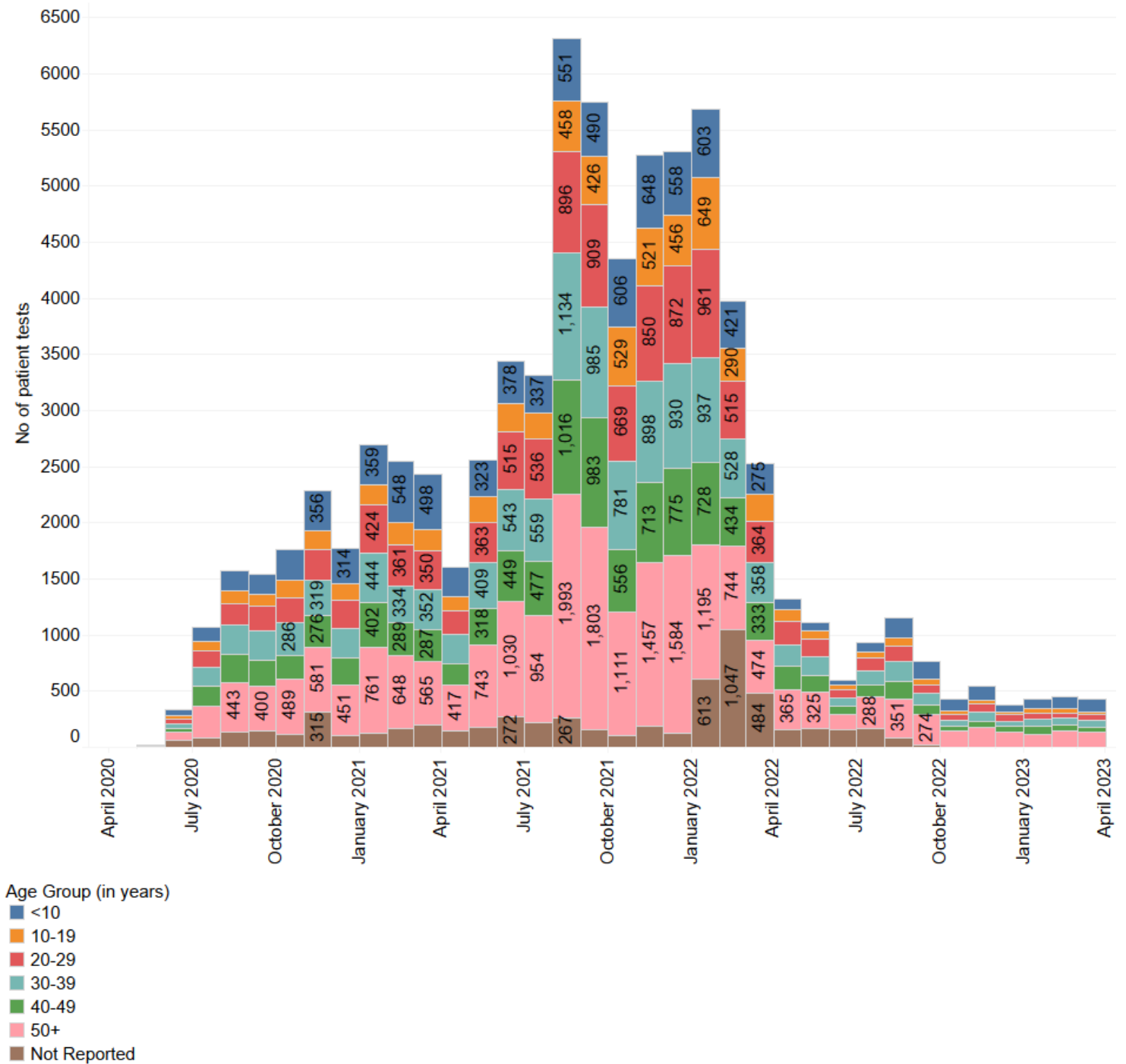



First Nations Respiratory Infection Molecular Point of Care Testing Program Report

May 2020 to March 2023

c. Number of Respiratory POC patient tests per week by jurisdiction

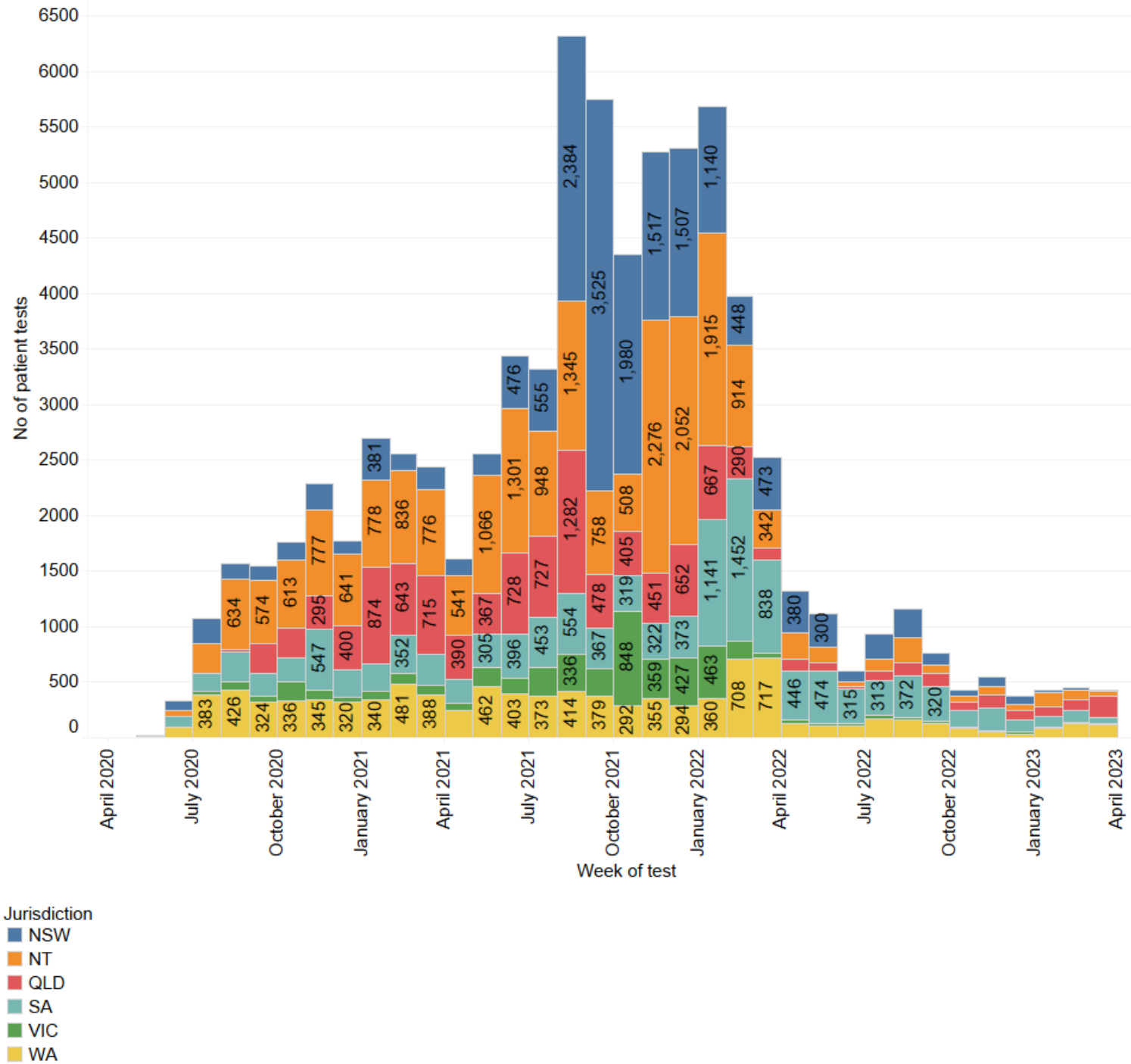

First Nations Respiratory Infection Molecular Point of Care Testing Program Report

May 2020 to March 2023

d. Proportion of Respiratory POC patient tests per week by Aboriginal & Torres Strait Islander status

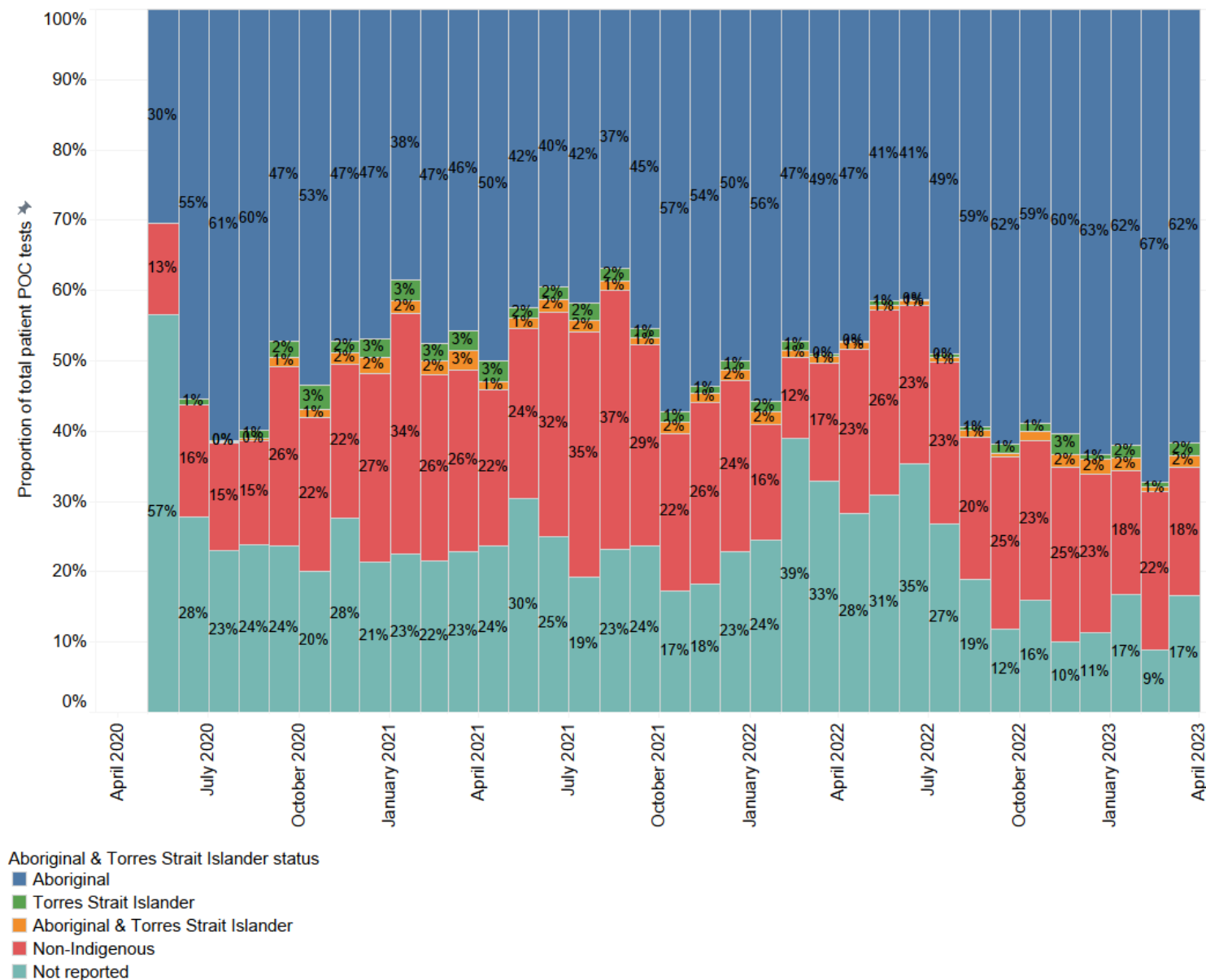



First Nations Respiratory Infection Molecular Point of Care Testing Program Report

May 2020 to March 2023

e. Proportion of Respiratory POC patient tests per week by gender

